

PLAN SHOWING THE PROPOSED DWELLING HOUSE AT DOOR N<sup>o</sup> 16 B, (OLD DOOR N<sup>o</sup> 38) R.S.N<sup>o</sup> 780/4, NEW R.S.N<sup>o</sup> 780/103, BLOCK N<sup>o</sup> 43, VEERAPANDIAN STREET, PERAMBUR, MADRAS-39. CORP. DIV. N<sup>o</sup> 27 SCALE 1" = 8' 0" (1:100)

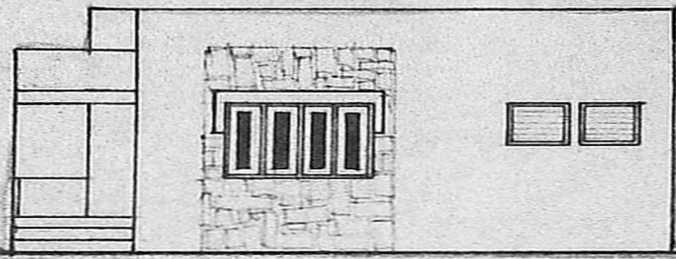

ELEVATION

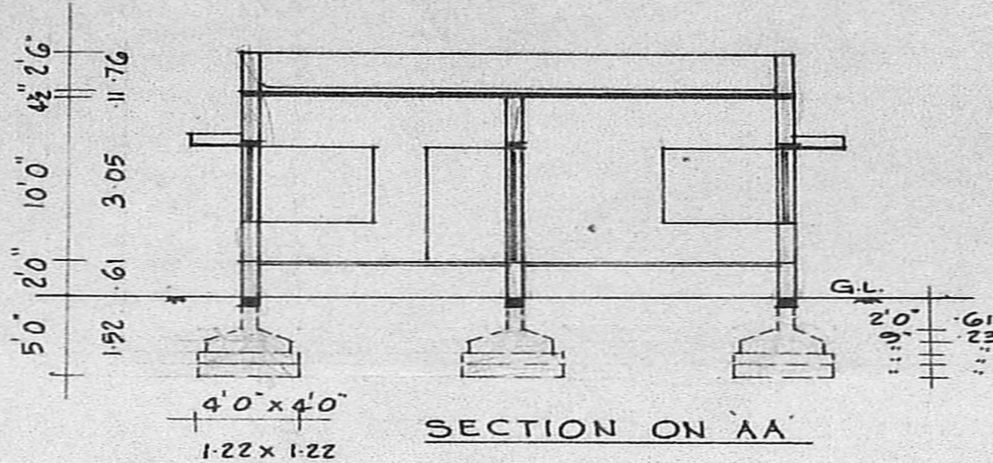

SECTION ON AA

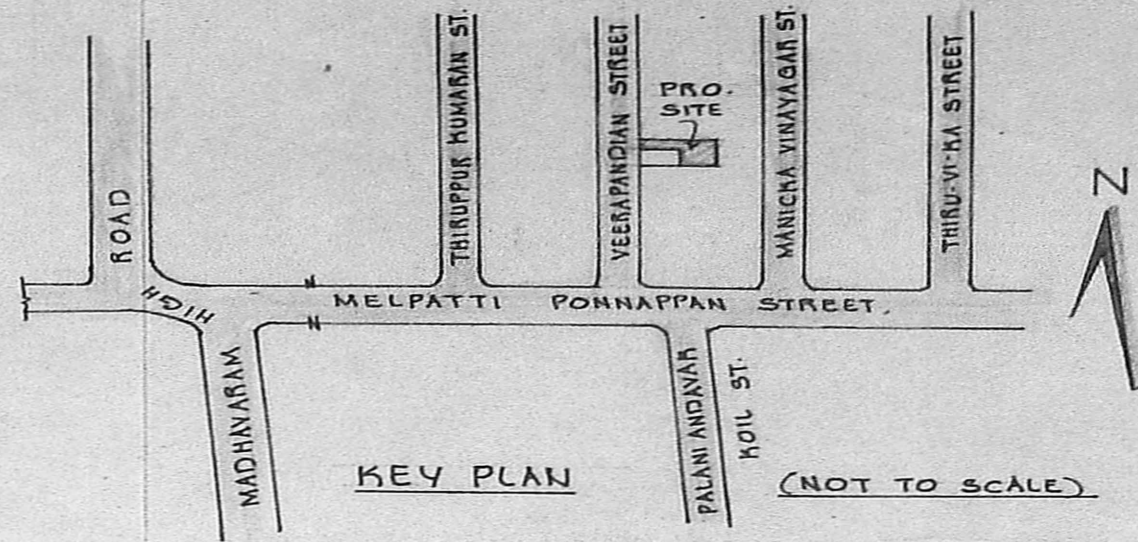

KEY PLAN

(NOT TO SCALE)

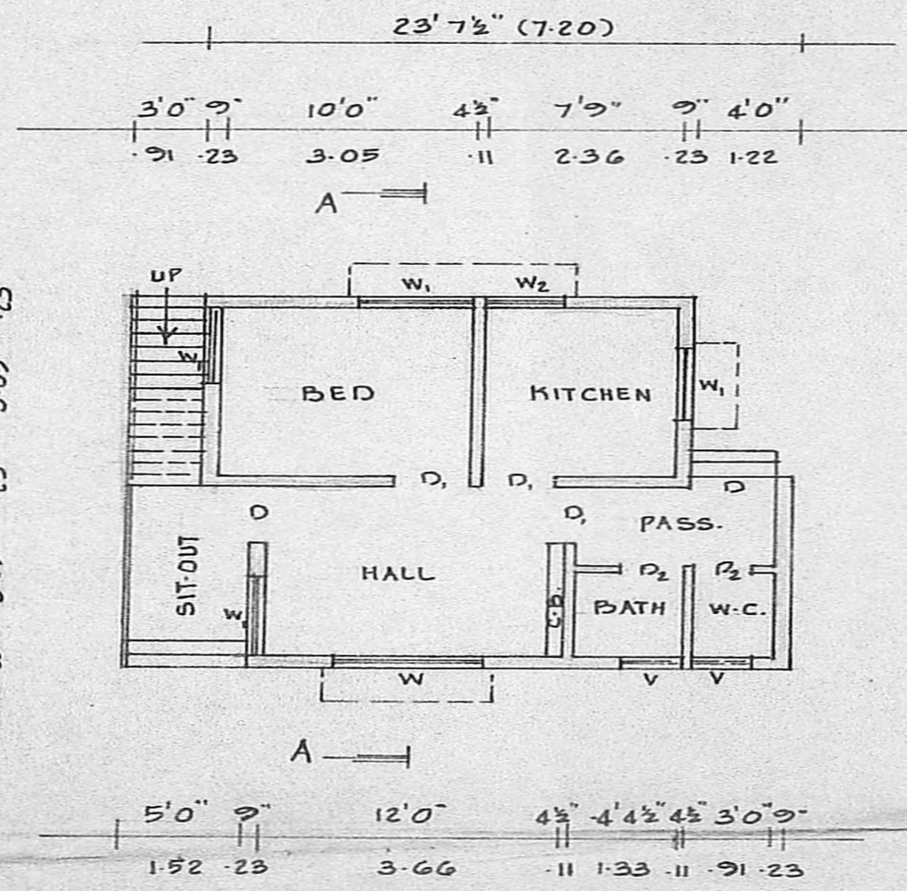

PLAN

Planning Permit No. A/2790  
**APPROVED**  
 Subject to the conditions in this office letter.  
 No. A/2083/29 Dt. 29-1-90  
 o/c - C. R. Vimal PRO. WELL  
 FOR MEMBER SECRETARY  
 MADRAS METROPOLITAN  
 DEVELOPMENT AUTHORITY

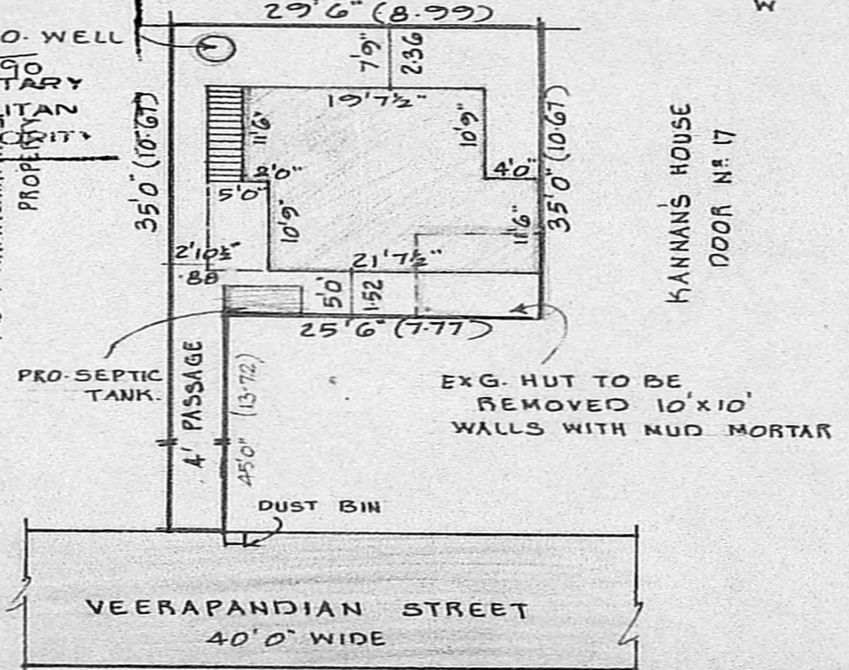

SITE PLAN

SCALE 1" = 16' 0" (1:200)

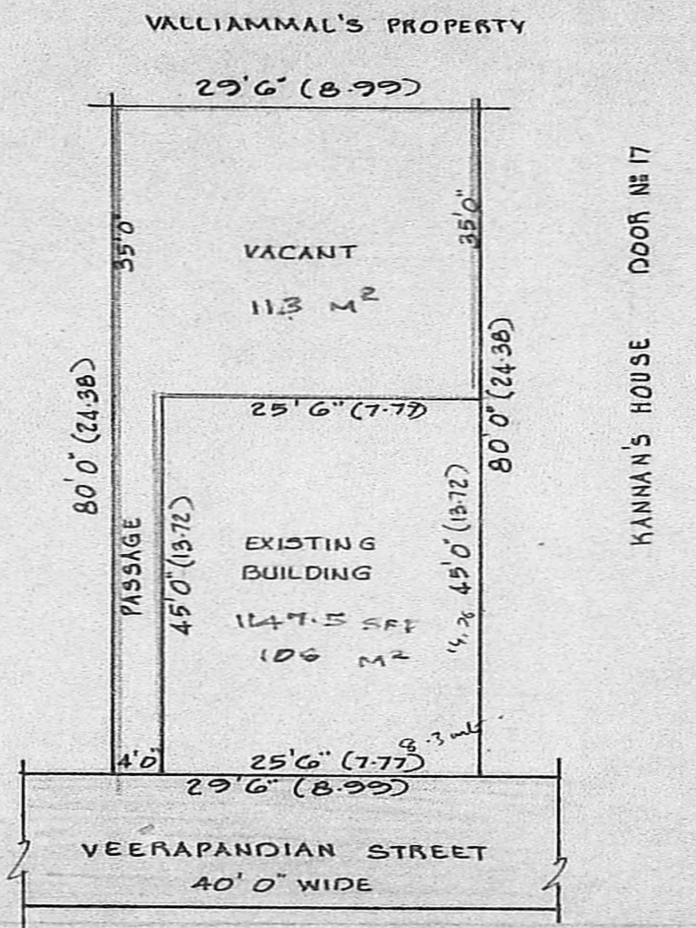

SUB-DIVISION PLAN

SCALE 1" = 16' 0" (1:200)

PLINTH AREA : 4.61 SQ.FT. 43 SQ.M.  
 SIT-OUT AREA : 54 SQ.FT. 5 SQ.M.

PLOT AREA : 1212.50 SQ.FT. 113 SQ.M.

PLOT COVERAGE : 42 %

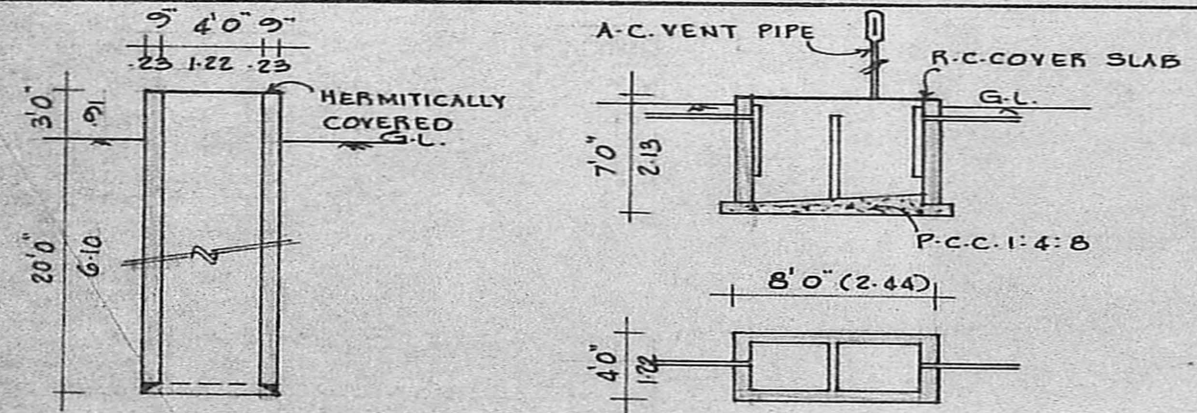

DETAILS OF WELL AND SEPTIC TANK

**SPECIFICATIONS:**

FOUNDATIONS AND LEVELLING COURSE ARE IN P.C.C. 1:4:8 MIX. BRICK WORK IN C.M. 1:5 MIX. REINFORCED CEMENT CONCRETE WORKS IN 1:2:4 MIX. PLASTERING THE WALLS IN C.M. 1:4 MIX. CEILING AND FLOOR FINISHING IN C.M. 1:3 MIX. WEATHERING COURSE WITH TWO LAYERS OF FLAT TILES LAID IN C.M. 1:4 MIX. DOORS AND WINDOWS ARE IN WELL SEASONED WOOD WITH TWO COATS OF ENAMEL PAINT. WHITE OR COLOUR WASHING FOR WALLS.

**SCHEDULE OF JOINERIES:**

D	DOOR	3'3" X 7'0"	(1.00 X 2.13)
D <sub>1</sub>	DOOR	3'0" X 7'0"	(0.91 X 2.13)
D <sub>2</sub>	DOOR	2'6" X 7'0"	(0.76 X 2.13)
W	WINDOW	6'0" X 4'6"	(1.83 X 1.37)
W <sub>1</sub>	WINDOW	4'6" X 4'6"	(1.37 X 1.37)
W <sub>2</sub>	WINDOW	3'0" X 4'6"	(0.91 X 1.37)
V	VENTILATOR	2'6" X 2'6"	(0.76 X 0.76)

: PROPOSAL  
 : ROADS  
 : SITE BOUNDARY LINE

OWNER: (J. RAJENDRAN)

V Venkatesan

V. VENKATESAN, B.E., M.Sc., M.I.E.  
 CIVIL ENGINEER  
 Class I Licensed Surveyor No. 6  
 CORPORATION OF MADRAS  
 No. 3, Paper Mills Road, First Floor  
 Near Perambur Church, Madras-18